NEW STORE HOURS
8 A.M. Til 9 P.M.
Six Days A Week

REGISTER FOR NEW CAR

DOUBLE S & H GREEN STAMPS EVERY TUESDAY

TO BE GIVEN AWAY NOV. 1, 1972

One Ford Pinto will be given away for all Kings Stores

Register Each Time You Come In The Store

S&H GREEN STAMPS

FREE NEW 1973 PINTO

AUTOMOBILE

Kings Super Markets is giving away free, a 1973 Ford Pinto, November 1, 1972. Entry blanks available in all Kings Super Markets, no purchase must be 18 years of age or over to enter. Deadlines for entry, October 31, Nothing to buy, nothing else to do.

Sirloin Steaks $1.23 lb.

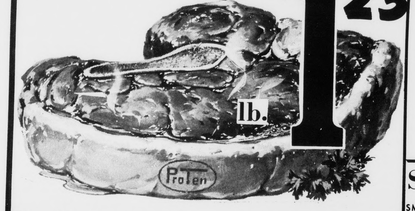

T-BONE STEAKS $1.29 lb.

BACON LUTER'S-REG. SLICED lb. 7

GWALTNEY-HOT OR MILD Sausage lb. 6

VALLEYDALE -ALL MEAT OR TEEN PACK Franks lb. 7

VALLEYDALE- Bologna lb. 7

Janet's 7½ OZ PKG. Chicken Salad or Pimento Cheese 3

Sirloin Tip Roast lb. $1.29

SMOKED-CENTER CUT RIB Pork Chops lb. $1.19

MORRELL Canned Hams - 5 LB. CAN $4.99

Porterhouse Steaks lb. $1.33

BONELESS New York Strip Steak lb. $1.99

Luncheon Meat GWALTNEY - 8 OZ. PKG. 49¢

PICKLE PIMENTO LOAF, SALAMI, LIVER LOAF, OR SPICED LUNCHEON MEAT

COCA-COLAS 6 32 OZ. BOTTLES PLUS DEPOSIT 99¢

Pleasing Fresh Produce:

IDAHO Baking Potatoes lb. 12¢

LETTUCE LARGE FIRM HEADS 25

U. S. FANCY-RED OR GOLDEN DELICIOUS APPLES 2 lbs. 29¢

LOCALLY GROWN Turnips 2 lbs.

Corn FRESH YELLOW 4 EARS 39¢

Sweet Potatoes lb.

ORANGES FLORIDA DOZ. 59¢

Every Day Low Prices PLUS S & H GREEN STAMPS

Cake Mixes -ALL FLAVORS 18 OZ. BOXES 4 FOR 99¢

BLEACH - GAL. 39¢

IODIZED OR PLAIN Salt 26 OZ. BOX 10¢

Instant Coffee 12 OZ BONUS PACK $1.49

Washing Powder 84 OZ. BOX - 25¢ OFF LABEL 99¢

BANANAS GOLDEN YELLOW 2 lbs 25

NIBLET'S - WHOLE KERNEL CORN 5 - 12 OZ. CANS $1

OVEN FRESH Saltine Crackers - 16 OZ. BOX 28¢

Biscuits RICHFOOD- 8 OZ. CANS 4 29¢

CLIP THIS COUPON Veebles Zesta Crackers 16 OZ. BOX AND THIS COUPON 31¢ REG. 41¢ LIMIT: ONE (1) PER CUSTOMER GOOD ONLY, AT KING'S SUPER MARKETS Coupon Expires: 10/21/72

KERNS-Cinnamon-Raisin - 12 OZ. PKG. BUNS 3 FOR

CAMPBELL'S Tomato Soup - 10½ OZ. CAN 10¢

KRAFT'S- Sliced Cheese 12 OZ. PKG. 69¢

KINGS - 12'S Brown & Serve Rolls 3 PKGS.

DELSEY - 500 COUNT Toilet Tissue 4 2 ROLL PKGS.

Yogurt RICHFOOD- ALL FLAVORS 8 OZ. CUP 19¢

DEL MONTE - 46 OZ. CANS Pineapple-Grapefruit Drink EACH 39¢

KINGS SUPER MARKETS

Triangle Plaza Shopping Center

TIMES-VIRGINIAN
APPOMATTOX, VIRGINIA

A LIVE WEEKLY NEWSPAPER AT HISTORIC APPOMATTOX COURT HOUSE VIRGINIA

NUMBER 43 APPOMATTOX (VA.), 24522 - TIMES-VIRGINIAN, OCTOBER 26, 1972 10c SINGLE COPY

eaf

on a lovely morning. be no com week end. travel routes mper visitor nature's fall And right ings looked to forget the come.

•

FF, William mond, ACHS ek all were week ACHS er.

•

that 1972 has of travel the Moon, but people to Last week I from a friend ere this week. was Canada. on the move st educational. I would like ales stands to g visitors and d I preach in Monday morning erst with car uld not help. find someone

•

ees the new nd they are ese set-up is ut I will not t until March. the re-setting of us have ttic and will arm. Even ne day days to time change.

•

day, this is an item. Bright. on one of the games happened to had been owers filling about famous were a bit their perfect out she was my Piersall, a ke fans. I said, ears Piersall?" it was parasol something like ners is a top r some Appo- vers to D.C. the Redskins hard to come et excited even . There was a story) who was y on the world en they an- game was to rain, ex- and my wash ashes line!"

•

ter pad: some for St. Anne's ch with an of the church pen of Ed Brotherhood Liberty Baptist October 29, at ecord at Appo- House National for the week 656 Satur-

•

Hugh Moore's AND FHM South Boston these most ds to improve

•

important. Small I made a

•

most important d a good job." most important ? This is your

•

most important ll please. most important ll be you." most important important word.

•

reading and week.

American Education Week

Henry B. Pack, Mayor of the Town of Appomattox, is pictured above signing a Proclamation declaring October 22-28, 1972, to be American Education Week and urges all citizens to reaffirm their commitment to make education the nation's top financial and societal priority and to assist our schools in the process of providing the best possible education for all.

The Appomattox County Schools are joining with all schools systems in the nation this week in observing American Education Week. Some schools in the county are inviting parents in for a visit and one school is planning an open house type of get-together with parents.

Young Farmer Forestry Judging Contest Set

The 1972 Southside Area Young Farmers of Virginia Forestry Judging Contest will be held near the Amherst County Senior High School Friday, October 27.

Young Farmer teams from fourteen counties have been invited to participate in the annual event. The winning team will represent Southside Virginia in the state contest in November.

The contest will be made up of tests in estimating board feet, volume of standing timber, tree identification, timber stand improvement, determining tree values and woodland management.

C.B. Feagans, Jr., instructor of agricultural education in the Amherst County High School, is in charge of local arrangements.

DOG RABIES CLINIC

The Appomattox County Health Department announces that there will be a dog rabies vaccination clinic held on Thursday, November 2, 1972, from 2:00 p.m. to 4:00 p.m. at the Fire House in Appomattox, Virginia. The fee for this clinic will be $2.00 per dog.

Last Chance To Practice Voting

According to the Appomattox County Electoral Board, there are just two more chances for you to practice using the new voting machines that have arrived and have been set up at the Court House Precinct.

Today, Thursday, October 26, and Saturday, October 28, will be the last two days that the Court House will be open for the purpose of making the voting machines available so that persons may go by and learn how a voting machine operates. The Court House will be open on Thursday from 7 to 5 p.m. and on Saturday from 3 to 5 p.m.

The Court House Precinct is the only precinct in the county that will use the voting machines this fall. All persons who vote in this precinct and who have not already been by the Court House to practice voting are asked to do so. The automatic voting machines are easy to use, with only three simple steps to voting.

THE GENERAL REGISTRAR'S office will be open each Monday through Friday from 9 to 5 p.m. to assist voters with absentee ballots. The office will also be open on Sat., Oct. 28th and on Sat., Nov. 4, for the same purpose.

BLOODMOBILE COMING NOV. 28th

The Bloodmobile will be coming to Appomattox on Tuesday, November 28th. As usual, it will be at the Liberty Baptist Church from noon until 6:00 p.m.

The quota for this visit will be 99 pints. We need to make up for the 4 pints we were short on the last visit.

Appomattox County must get 95 pints of blood donated at each of the 4 visits during the fiscal year.

Appomattox County Rescue Squad Tops $10,000 Goal

The Appomattox County Rescue Squad had open house on Sunday afternoon, September 22nd, in observance of their Tenth Anniversary. Crew members and friends are seen talking around the attractively decorated refreshment table. Ten lighted candles denoted the ten years that the Appomattox County Rescue Squad has been serving te people of this county.

1972-73 Fund Drive Big Success

The 1972-73 Annual Fund Drive of the Appomattox County Rescue Squad officially began October 1st, with squad members and volunteers beginning their door-to-door canvass of the town and county residents.

A goal of $10,000.00 was set for this drive and the slogan **"Give So More Will Live"** was adopted.

..... And so the people did give! The Appomattox County Rescue Squad has topped the goal of $10,000.00 for the 1972-73 Fund Drive. According to Mrs. Nellie Paulette Almond, Finance Chairman for the Fund Drive, as we go to press, a total of $12,428.59 has been donated to the local squad, with other contributions likely to come in.

An unofficial breakdown of contributions follows: Town of Appomattox, $4,125.79; Pamplin, $1,449.05; Red House, $954.02; Evergreen, $1,162.61; Spout Spring., $886.77; Oakville, $1,037.43; Vera through Hixburg area, $1,486.64; and contributions mailed in from various businesses and citizens, $1,326.28.

A proposed budget was set up and is as follows: General Budget, $7200.00; Insurance, $1,800.00; Rain and Foul Weather Gear, $1,000.00; Boat, Motor and Trailer, $1,000.00 and New Ambulance (plans are to replace the original 1962 ambulance) $4,000.00. The total of the proposed budget amounts to $16,000.00.

Since the ACRS was first organized in 1962, the citizens of Appomattox County have always supported this fine organization made up of volunteer workers always ready to assist the people of the county whenever needed and to serve in every way possible.

When the citizens of a county respond as the citizens of Appomattox County have this year, we feel it is a definite indication of the confidence the people in our county have in the volunteer members of the Appomatox County Rescue Squad and in the service they render. With the backing of the good people of Appomattox, Squad members feel that they can continue to insure the type of service they are noted for in this county.

In their door-to-door canvass, you may have been missed when the Rescue Squad members came around your way. If so, and if you would like to make a contribution to this worthy cause, please mail in your donation to the **APPOMATTOX COUNTY RESCUE SQUAD**, Appomattox, Virginia 24522.

On Sunday afternoon, October 22nd, in observance of their Tenth Anniversary, the Appomattox County Rescue Squad held an open house from

Cont'd on Page 2

Turn Clocks Back Oct. 29

Daylight Savings Time will end on Sunday, October 29th, at 2:00 a.m. Readers are reminded to turn their clocks and watches back from 2:00 to 1:00 a.m. on Sunday morning. (Better still –turn your clocks back when you retire for the night on Saturday)

The entire State of Virginia will return to Eastern Standard Time on this date, so don't forget to turn the clocks back so you will be on schedule with everyone else in Appomattox County and in the State of Virginia.

County Families Do Less Moving

Residents of Appomattox County apparently appreciate their community. They feel that the grass is greener right where they are.

Their record shows that they do less moving about from house to house and from place to place than people in most parts of the country.

The findings are based upon figures released by the Department of Commerce, drawn from data gathered during the last census.

The purpose was to determine the extent of internal migration in the United States and to discover how often people pull up their stakes in one location to take residence somewhere else.

Nationally, the picture appears to be one of high mobility. In the period of the past year alone, more than 36 million Americans, nearly one out of every five in the population, moved to different addresses.

Appomattox County residents are less transient than that. A large proportion of them were found to be living in the same houses that they were occupying five years before.

The number of local people, over age five, who did move during the five year period totaled 2,743. Of these, 2,032 merely changed to other locations within the county. Another 711 came in from other areas to take up local residence.

As to the number who may have left the county to live elsewhere, no figures are available.

What it boils down to is that,

Cont'd on Page 2

Electrical Outage Planned For Pamplin Area

Virginia Electric and Power Company has announced plans for an electrical outage for its customers in the Pamplin Area on Sat., Oct. 28, 1972 at 7 a.m. until approximately 10 a.m.

Vepco customers affected will be on and near Highway Number 47 from the Pamplin Substation south to the intersection of Route 671 and east along Route 671 to the intersection of Route 663, near Darlington Heights.

This outage is to re-structure and increase the size of electric equipment serving that area.

Should the weather be inclement, this outage will be rescheduled for Sat., Nov. 4, 1972.

ACHS Students Will Sell Magazines

Students from Appomattox County High School will begin a Magazine Sales Campaign on Thursday, November 2nd. The sale will continue through November 16th, with students from ACHS going door-to-door selling magazines of the best quality.

Prizes this year, for students selling the most magazines subscriptions, will include a 19 inch Portable Color TV set, Stereo Console, Motor-Bike, and many other valuable prizes. All students at the high school will be eligible for all prizes.

Plan to buy a magazine or two, or plan to renew subscriptions, from a student from the Appomattox County High School.

Concord Squad Answered 19 Calls In Sept.

During the month of September, the Concord Rescue Squad answered a total of 19 emergency calls, treating 33 persons. They spent 62 manhours in answer to these calls and traveled a total of 594 miles in response.

A breakdown of the calls is as follows: Poison berries, 1; auto, 4; general illness, 3; heart patients, 2; cut hand, 1; sprain, 1; eye injury, 1; breathing difficulty, 1; fall, 1; facial injury at residence, 1; attempted suicide, 1 and stand by at 2 Little League Football games.

On September 8, four young boys came into the crew headquarters at Thomas Terrace and complained of being sick. Further investigation by Bob Burrill disclosed that they had eaten some sort of berries. A call to the poison control center at Lynchburg General Hospital resulted in the boys getting a dose of Ipecak. They responded to the treatment very well and returned to their homes in much better condition and much wiser.

Twelve persons were treated at the two Little League games. Mostly as the result of bee stings. Normal scuffs and bruises accompanying football games was light.

The Concord Rescue Squad completed plans for their fund raising campaign, which began October 1st, and hopes for a successful campaign.

Scouts To Stage Jamboree At Local National Park

Boy Scout Troop 546 will be participating in the Fall Jamboree to be held at the Appomattox National Historical Park this week end.

Local scouts who will be participating in the Jamboree are pictured above. Front row, from left to right, are Ray Fleshman, Senior Patrol Leader; Bud Rosser; Bruce Austin; Willis Fleshman; Randy Hipps; Pat Flint and Jack Goldstein. On the second row, from left to right, are L. E. Bryant; Ken Bob; Jimmy Baxter, Patrol Leader; Don Scruggs; Floyd Flint, Patrol Leader; Phil Seay; and Neal Goldstein. Assistant Scoutmaster. On the third row, from the left, are Steve Lawhorn; John Hudson; Tibbie Allen, Patrol Leader; and Ralph Ackers.

The focal point of the week end will be the campfire on Saturday night at 8:00 p.m. All people interested in scouting are invited to attend.

This is termed as the biggest event Scouting has ever had in Central Virginia. Approximately 1,000 scouts and leaders will be in Appomattox this week end participating in the event.

The Scouts and Scouters of Central District, Boy Scouts of America, will hold its Fall Jamboree this coming week end, October 27-29, at the Appomattox National Park Surrender Grounds, it was announced today by Richard Phillips, District Camping Chairman. Central District is a part of the Blue Ridge Mountains Council, and covers the Metropolitan Lynchburg, Amherst, Appomattox, and Nelson Counties.

The Jamboree, which will be the first of its type ever held in this area, is designed to give the scouts of the district a preview of the National Jamboree program. The National Jamboree will be held in August 1973 at two different sites, Moraine State Park in Pennsylvania, and Farragut State Park in Idaho.

The program for the Jamboree

Cont'd on Page 2

Meeks Store To Close For Winter

The Meeks Store at Appomattox Court House National Historical Park will close for the winter season on November 1, 1972. The store will open again for the season sometime in the early spring of 1973. If you plan to visit the store before November 1, the hours will be 9:00 a.m. to 5:00 p.m. Wednesday through Sunday (closed Monday and Tuesday). The hours for the village and McLean House through the winter will be 8:30 a.m. to 5:00 p.m. each day. **The village will be closed Christmas Day.**

Lions Club Will Meet October 26th

The regular meeting of the Lions Club of Appomattox will be held at the Parkway Restaurant on Thursday, October 26th, (tonight) at 6:45 p.m.

"Weather · Mythology to the Space Age" will be discussed by "Weatherman Ormart" during the regular meeting. There is unusual interest in this topic this year and no member will want to miss this **meeting. Plan to come.**

Lions Have Fruit Cakes For Sale

According to S. B. Waddell, Fund-Raising Chairman for the Lions Club for Appomattox County, the shipment of fruit cakes has arrived and are now being sold by each member of the Lions Club.

Lions Franklin Vaughan, on the left, pictured above, and Lion S. B. Waddell, on the right, have just completed the sale of a fruit cake to Mr. Ryland Phelps, center.

The three-pound, sliced old home Fruit Cake by BENSON'S is attractively boxed and makes for a fine gift as well as for good eating. Buy a cake or two from a member of the local Lions Club, **you'll be glad you did.**

Black & White Pictures, Please

In the future, we, at the Times Virginian office, are asking that you do not bring in COLOR pictures for use in the newspaper.

Color pictures print darker than the original color and the results are not satisfactory in the least. We are always happy to have you bring in pictures, or we will be glad to try and take pictures of you whenever possible, but in the future, please take black and white pictures if you would like them used in the TIMES-VIRGINIAN.